SÜDTIROL
JAZZ
FESTIVAL
ALTOADIGE

www.suedtiroljazzfestival.com
www.altoadigejazzfestival.com

29/06
08/07 2018

JAZZTOURS
SUGGESTIONS

interactive PDF

ME

MERAN/MERANO

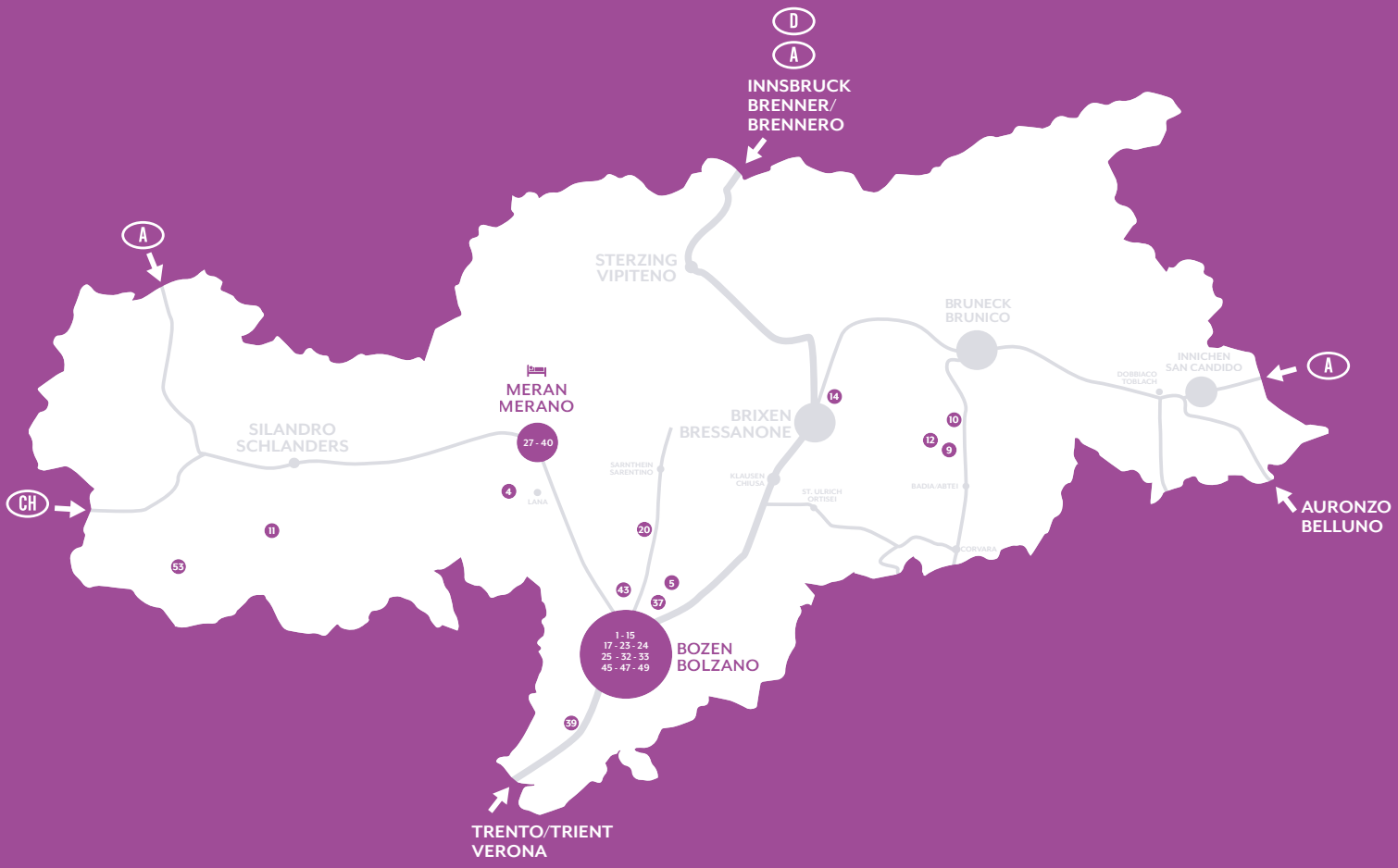

ITALY

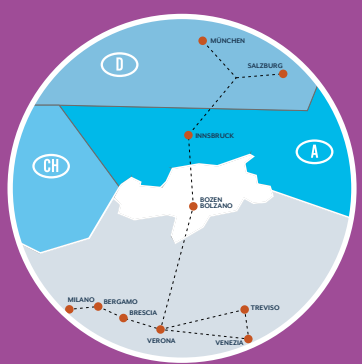

SÜDTIROL/ALTO ADIGE

29/06

1 21.00

Euregio Collective feat. Pauli Lyytinen and the Nordic Connection

TopHaus AG
Bolzano/Bozen

30/06

4 14.00

Kadri Voorand in duo with Mihkel Mälgand

vigilius mountain resort
Vigiljoch/Monte San Vigilio

5 21.00

Building Instrument

Hotel Weihrerhof am Wolfsgrubener See
Lago di Costalovara
Ritten/Renon

01/07

11 14.00

Hanna Paulsberg Concept

Marmorbruch Göflan/Cava di Marmo Covelano
Schlanders/Silandro

02/07

14 11.00

The Wine Composer feat. Pauli Lyytinen

Pacherhof
Neustift/Novacella

15 18.00

Messing with Voice

Grifoncino Rooftop Lounge Bar
Bolzano/Bozen

03/07

17 10.30

Simone Graziano Frontal + Reinier Baas

Palais Toggenburg
Bolzano/Bozen

20 21.00

Natalie Sandtorv

Hotel Bad Schörgau
Sarntal/Val Sarentino

04/07

23 16.00

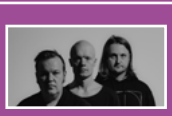

Immediate Music

NOI Techpark Südtirol/Alto Adige
Bolzano/Bozen

24 17.00

Haug-Mathiesen-Schriefl

NOI Techpark Südtirol/Alto Adige
Bolzano/Bozen

25 18.00

Stefan Pasborg Solo

NOI Techpark Südtirol/Alto Adige
Bolzano/Bozen

27 21.00

Elifantree

Thermenplatz/Piazza Terme
Meran/Merano

05/07

32 18.00

Verneri Pohjola - Mika Kallio

Museion 3rd floor
Bolzano/Bozen

33 21.00

CARLIOT - It's never too late Orchestra

Museion Open Air
Bolzano/Bozen

06/07

37 11.00

Anni Elif - Edith

Parkhotel Holzner
Ritten/Renon

40 21.00

DRIVE!

Stadtviertel/Quartiere Wolkenstein
Meran/Merano

07/07

43 10.30

Splashgirl

Bergstation Seilbahn Jenesien
Stazione a Monte Funivia San Genesio
Jenesien/San Genesio

45 18.00

Viva De André

Centro Culturale Trevi Kulturzentrum
Bolzano/Bozen

47 21.00

Broen

Bus stop Südtiroler Straße/Via Alto Adige
Bolzano/Bozen

49 23.00

DJ Set by Broen

Bus stop Südtiroler Straße/Via Alto Adige Bar
Bolzano/Bozen

08/07

53 16.00

Stefan Pasborg - Dawda Jobarteh

MMM Ortles
Sulden/Solda

OUR PARTNER HOTELS

City Hotel Merano
Meinhardstr./Via Mainardo 41 - 39012 Meran/Merano
info@cityhotel-merano.it
+39 0473 492 550
www.hotelsmerano.it/city-hotel-merano/

Hotel Adria
Hermann-Gilm-Weg/Via Hermann Gilm 2 - 39012 Meran/Merano
info@hotel-adria.com
+39 0473 236610
www.hotel-adria.com

Hotel Flora
XXX-April-Str./Via XXX Aprile 2 - 39012 Meran/Merano
info@merano-flora.it
+39 0473 448 335
www.hotelsmerano.it/hotel-flora-merano

Hotel Therme Meran/Terme Merano
Thermenplatz/Piazza Terme 1 - 39012 Meran/Merano
info@hoteltermemerano.it
+39 0473 259-000
www.hoteltermemerano.it

Hotel Westend
Via Speckbacher 9 - 39012 Meran/Merano
info@westend.it
+39 0473 44 76 54
www.westend.it

Tourist informations: www.merano-suedtirol.it

29/06 | 21.00 | € 20/12€

1 Euregio Collective feat. Pauli Lyytinen and the Nordic Connection

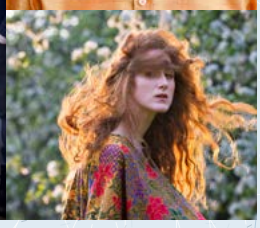

Pauli Lyytinen (FI) - sax, comp
Anni Elif Egecioglu (SE) - voc, synth
Mari Kvien Brunvoll (NO) - voc, elec, perc, zither
Sigurdur Rögnvaldsson (IS) - guit
Øyvind Hegg-Lunde (NO) - dr, perc
Olavi Louhivuori (FI) - dr
Åsmund Weltzien (NO) - keys
Matteo Giordani (IT) - dr
Philipp Ossanna (AT) - guit
Damian Dalla Torre (IT) - sax
Lorenzo Sighel (IT) - sax
Matteo Cuzzolin (IT) - sax
Mirko Pedrotti (IT) - vib
Matthias Legner (AT) - vib
Anna Widauer (AT) - voc
Ruth Goller (IT/GB) - b, db
Clemens Rofner (AT) - b, db
Daniel Moser (IT) - bcl

Concert description *www.bit.ly/sjf18_ws1*

Facebook event *www.bit.ly/sjf18_fb1*

TopHaus AG
Bozen/Bolzano
Via Waltraud-Gebert-Deeg Straße, 7 *39100 Bozen/Bolzano*

Parking Bus Meran/Merano *(Piavestraße/Via Piave, 1)* **---> TopHaus AG** **20.00**
TopHaus AG --> Parking Bus Meran/Merano **23.30**

The SJF Shuttle service has to be booked until 6 pm on the day before the concert. Limited seats!
Der SJF Shuttle Service muss am Vortag des Konzerts innerhalb 18.00 Uhr gebucht werden. Limitierte Plätze!
Il servizio SJF Shuttle va prenotato entro le ore 18.00 del giorno prima del concerto. Posti limitati!

5€ (Free with Jazzpass)

Possible only for arrival/Nur Hinfahrt möglich/*Possibile solo per l'andata*
info: *Südtirol2Go - AltoAdige2Go (app)*
www.sii.bz.it (website)
Taxi: *+39 0471 98 11 11*

Free parking *Via Waltraud-Gebert-Deeg Straße, 20* *39100 Bozen/Bolzano*

- **Reduced ticket price**/Reduzierter Eintrittspreis/*Entrata ridotta*
- **Seat reservation**/Platzreservierung/*Prenotazione posto:* *info@suedtiroljazzfestival.com*

Seat reservation has to be booked until 6 pm on the day before the concert. Limited seats!
Platzreservierung muss am Vortag des Konzerts innerhalb 18.00 Uhr erfolgen. Limitierte Plätze!
I posti vanno prenotati entro le ore 18.00 del giorno prima del concerto. Posti limitati!

- **Free shuttle service**

30/06 14.00 € FREE

4 Kadri Voorand in duo with Mihkel Mälgand

Kadri Voorand (EE) - voc, p, elec
Mihkel Mälgand (EE) - b

Concert description *www.bit.ly/sjf18_ws4*

Facebook event *www.bit.ly/sjf18_fb4*

vigilius mountain resort
Vigiljoch/Monte San Vigilio
Seilbahnstation Vigiljoch/Stazione a monte di Monte San Vigilio

1500 m

The location can be reached only with Monte San Vigilio cable car
Die Location kann nur mit der Vigiljoch Seilbahn erreicht werden
La location è raggiungibile solo tramite la funivia Monte San Vigilio *(Villener Weg 3/Via Villa 3, 39011 Lana)*

info: **bit.ly/timetable_vigiljoch**

Jazz & Wine: 21€ (19€ with Jazzpass)
Wine tasting. Includes cable car ticket.
Weinverkostung mit Käsebegleitung. Seilbahnticket im Preis enthalten.
Degustazione vini con formaggi. Include il biglietto della funivia.

Reservation required/Reservierung erforderlich/*Prenotazione obbligatoria* *+39 0473 556600*

Yes
info: *Südtirol2Go - AltoAdige2Go (app)*
www.sii.bz.it (website)

Yes *Villener Weg 3/Via Villa 3, 39011 Lana*

- Seat reservation/Platzreservierung/*Prenotazione posto:* *info@suedtiroljazzfestival.com*

Seat reservation has to be booked until 6 pm on the day before the concert. Limited seats!
Platzreservierung muss am Vortag des Konzerts innerhalb 18.00 Uhr erfolgen. Limitierte Plätze!
I posti vanno prenotati entro le ore 18.00 del giorno prima del concerto. Posti limitati!

30/06 21.00 € FREE

5 Building Instrument

Mari Kvien Brunvoll (NO) - voc, elec, perc, zither
Øyvind Hegg-Lunde (NO) dr, perc
Åsmund Weltzien (NO) - keys

Concert description *www.bit.ly/sjf18_ws5*

Facebook event *www.bit.ly/sjf18_fb5*

Hotel Weihrerhof am Wolfsgrubener See/Lago di Costalovara

1190m

Ritten/Renon
Wolfsgruben 22 Costalovara, 39054 Oberbozen/Soprabolzano (Ritten/Renon)

Parking Bus Meran/Merano *(Piavestraße/Via Piave, 1)* **---> Weihrerhof:** 19.00
Weihrerhof ---> Parking Bus Meran/Merano 23.00

The SJF Shuttle service has to be booked until 6 pm on the day before the concert. Limited seats!
Der SJF Shuttle Service muss am Vortag des Konzerts innerhalb 18.00 Uhr gebucht werden. Limitierte Plätze!
Il servizio SJF Shuttle va prenotato entro le ore 18.00 del giorno prima del concerto. Posti limitati!

5€ (Free with Jazzpass)

No

Yes

- Seat reservation/Platzreservierung/*Prenotazione posto:* *info@suedtiroljazzfestival.com*

Seat reservation has to be booked until 6 pm on the day before the concert. Limited seats!
Platzreservierung muss am Vortag des Konzerts innerhalb 18.00 Uhr erfolgen. Limitierte Plätze!
I posti vanno prenotati entro le ore 18.00 del giorno prima del concerto. Posti limitati!

- Free shuttle service

01/07 14.00 € FREE

11 Hanna Paulsberg Concept

Hanna Paulsberg (NO) - sax
Trygve Fiske (NO) - db
Oscar Grönberg (SE) - rh
Hans Hulbækmo (NO) - dr

Concert description *www.bit.ly/sjf18_ws11*

Facebook event *www.bit.ly/sjf18_fb11*

Marmorbruch Göflan/Cava di Marmo Covelano
Schlanders/Silandro

2186m

The location can be reached/Die Location kann erreicht werden/La *location è raggiungibile:*

From/von/*da* **Haslhof** *(Nördersberg/Monte Tramontana, 25 Silandro)* **n.2b + n.3** *(2h30m, difficulty: medium)*

Shuttle Schlanders Mobilcar **Reservation required**/Reservierung erforderlich/*Prenotazione obbligatoria: +393385075462*

From/von/*da* **Bahnhof Schlanders/Stazione treni Silandro**

Roundtrip/Hin- und Rückfahrt/*Andata e ritorno:* 15€
Departure times/Abfahrzeiten/*Orari di partenza:* 10.15 - 11.15 - 12.15

Jazz & Marble

- 2 different guided hikes/2 verschiedene Geführte Wanderungen/*2 diverse escursioni guidate*

15€ (14€ Jazzpass)
Reservation required/Reservierung erforderlich/*Prenotazione obbligatoria:* **0471 982324 | info@suedtiroljazzfestival.com**
Limited number of participants/Limitierte Plätze/*Posti limitati*

- Guided marble cave tour/Marmorbruch Besichtigung/*Visita guidata alla cava di marmo*

FREE
Reservation required/Reservierung erforderlich/*Prenotazione obbligatoria:* **0471 982324 | info@suedtiroljazzfestival.com**
Limited number of participants/Limitierte Plätze/*Posti limitati*

Yes: only in connection with/Nur in Verbindung mit/*Solo in connessione con:* **Shuttle Schlanders Mobilcar**

info: *Südtirol2Go - AltoAdige2Go (app)*
www.sii.bz.it (website)

No

Recommended parking/*Empfohlener Parkplatz/Parcheggi raccomandati:*
Haslhof *(Nördersberg/Monte Tramontana, 25 Silandro)* +
Bahnhof Schlanders/Stazione treni Silandro + Shuttle Schlanders Mobilcar

- Reduced price for guided hikes

02/07 11.00 € FREE

14 The Wine Composer feat. Pauli Lyytinen

Tuomas A. Turunen (FI) - p
Pauli Lyytinen (FI) - tsax

Concert description *www.bit.ly/sjf18_ws14*

Facebook event *www.bit.ly/sjf18_fb14*

Pacherhof
Neustift/Novacella
Pacherweg 1, 39040 Novacella/Varna

Jazz & Wine: 21€ (19€ with Jazzpass)
White Wine tasting
Weißwein Verkostung
Degustazione vini bianchi

Reservation required/Reservierung erforderlich/*Prenotazione obbligatoria* *+39 0471 982324 - info@suedtiroljazzfestival.com*

Parking Bus Meran/Merano *(Piavestraße/Via Piave, 1)* **---> Pacherhof:** 8.45
Pacherhof ---> Parking Bus Meran/Merano 14.30

The SJF Shuttle service has to be booked until 6 pm on the day before the concert. Limited seats!
Der SJF Shuttle Service muss am Vortag des Konzerts innerhalb 18.00 Uhr gebucht werden. Limitierte Plätze!
Il servizio SJF Shuttle va prenotato entro le ore 18.00 del giorno prima del concerto. Posti limitati!

5€ (Free with Jazzpass)

Yes
info: *Südtirol2Go - AltoAdige2Go (app)*
www.sii.bz.it (website)

Yes

- **Discount for wine tasting**
- **Seat reservation**/Platzreservierung/*Prenotazione posto:* *info@suedtiroljazzfestival.com*

Seat reservation has to be booked until 6 pm on the day before the concert. Limited seats!
Platzreservierung muss am Vortag des Konzerts innerhalb 18.00 Uhr erfolgen. Limitierte Plätze!
I posti vanno prenotati entro le ore 18.00 del giorno prima del concerto. Posti limitati!

- **Free shuttle service**

02/07 18.00 € FREE

15 Messing with Voice

Lars Andreas Haug (NO) - tuba
Camilla Susann Haug (NO) - voc

Concert description *www.bit.ly/sjf18_ws15*

Facebook event *www.bit.ly/sjf18_fb15*

Grifoncino Rooftop Lounge Bar

Bozen/Bolzano
Piazza Walther Platz, 39100 Bolzano/Bozen

Yes
info: *Südtirol2Go - AltoAdige2Go (app)*
www.sii.bz.it (website)

No

Nearest paid parking/*Näheste kostenpflichtige Parkmöglichkeit/Parcheggi a pagamento più vicini:*
Walther P3, Laurin P5, BZ Centro/Mitte P8, City Parking P2, Central Parking P6, Luna/Mondschein P4

INFO: *bit.ly/sjf_parkingbz*

- **Seat reservation**/Platzreservierung/*Prenotazione posto:* *info@suedtiroljazzfestival.com*

Seat reservation has to be booked until 6 pm on the day before the concert. Limited seats!
Platzreservierung muss am Vortag des Konzerts innerhalb 18.00 Uhr erfolgen. Limitierte Plätze!
I posti vanno prenotati entro le ore 18.00 del giorno prima del concerto. Posti limitati!

03/07 10.30 € 12/6€

17 Simone Graziano Frontal + Reinier Baas

Simone Graziano (IT) - p
Gabriele Evangelista (IT) - db
Stefano Tamborrino (IT) - dr
Dan Kinzelman (US/IT) - tsax
Reinier Baas (NL) - guit

Concert description *www.bit.ly/sjf18_ws17*

Facebook event *www.bit.ly/sjf18_fb17*

Palais Toggenburg
Bozen/Bolzano
via Castel Roncolo/Runkelsteiner Straße 1, 39100 Bolzano/Bozen

---

Yes
info: *Südtirol2Go - AltoAdige2Go (app)*
www.sii.bz.it (website)

No

Nearest paid parking/*Näheste kostenpflichtige Parkmöglichkeit/Parcheggi a pagamento più vicini:*
Mareccio/Maretsch P7, Luna/Mondschein P4, Walther P3, Laurin P5, City Parking P2, Central Parking P6

INFO: *bit.ly/sjf_parkingbz*

- **Reduced ticket price**/Reduzierter Eintrittspreis/*Entrata ridotta*
- **Seat reservation**/Platzreservierung/*Prenotazione posto:* *info@suedtiroljazzfestival.com*

Seat reservation has to be booked until 6 pm on the day before the concert. Limited seats!
Platzreservierung muss am Vortag des Konzerts innerhalb 18.00 Uhr erfolgen. Limitierte Plätze!
I posti vanno prenotati entro le ore 18.00 del giorno prima del concerto. Posti limitati!

03/07 21.00 € 15/10€

20 Natalie Sandtorv

Natalie Sandtorv (NO) - voc
Eirik Havnes (NO) - guit
Martin Vinje (NO) - synth
Jonas Hamre (NO) - sax
Ole Mofjell (NO) - dr, perc

Concert description *www.bit.ly/sjf18_ws20*

Facebook event *www.bit.ly/sjf18_fb20*

Hotel Bad Schörgau
Sarntal/Val Sarentino
Putzen/Pozza 24, 39058 Sarntal/Sarentino

Parking Bus Meran/Merano *(Piavestraße/Via Piave, 1)* - --> **Hotel Bad Schörgau:** **19.00**
Hotel Bad Schörgau ---> Parking Bus Meran/Merano: **22.45**

The SJF Shuttle service has to be booked until 6 pm on the day before the concert. Limited seats!
Der SJF Shuttle Service muss am Vortag des Konzerts innerhalb 18.00 Uhr gebucht werden. Limitierte Plätze!
Il servizio SJF Shuttle va prenotato entro le ore 18.00 del giorno prima del concerto. Posti limitati!

5€ (Free with Jazzpass)

Possible only for arrival/Nur Hinfahrt möglich/*Possibile solo per l'andata*

info: *Südtirol2Go - AltoAdige2Go (app)*
www.sii.bz.it (website)

Yes

- **Reduced ticket price**/Reduzierter Eintrittspreis/*Entrata ridotta*
- **Seat reservation**/Platzreservierung/*Prenotazione posto:* *info@suedtiroljazzfestival.com*

Seat reservation has to be booked until 6 pm on the day before the concert. Limited seats!
Platzreservierung muss am Vortag des Konzerts innerhalb 18.00 Uhr erfolgen. Limitierte Plätze!
I posti vanno prenotati entro le ore 18.00 del giorno prima del concerto. Posti limitati!

- **Free shuttle service**

04/07 16.00 € FREE

23 Immediate Music

Olavi Louhivuori (FI) - dr
Teemu Korpipää (FI) - elec
Pekko Käppi (FI) - bowed lyre

Concert description *www.bit.ly/sjf18_ws23*

Facebook event *www.bit.ly/sjf18_fb23*

NOI Techpark Südtirol/Alto Adige
Bozen/Bolzano
Via A. Volta Straße, 13

Yes
info: *Südtirol2Go - AltoAdige2Go (app)*
www.sii.bz.it (website)

Yes (€)

04/07 17.00 € FREE

24 Haug-Mathiesen-Schriefl

Matthias Schriefl (DE) - trp
Lars Andreas Haug (NO) - tuba
Kalle Mathiesen (DK) - dr

Concert description *www.bit.ly/sjf18_ws24*

Facebook event *www.bit.ly/sjf18_fb24*

NOI Techpark Südtirol/Alto Adige
Bozen/Bolzano
Via A. Volta Straße, 13

Yes
info: *Südtirol2Go - AltoAdige2Go (app)*
www.sii.bz.it (website)

Yes (€)

04/07 18.00 € FREE

25 Stefan Pasborg Solo

Stefan Pasborg (DK) - dr

Concert description *www.bit.ly/sjf18_ws25*

Facebook event *www.bit.ly/sjf18_fb25*

NOI Techpark Südtirol/Alto Adige
Bozen/Bolzano
Via A. Volta Straße, 13

Yes
info: *Südtirol2Go - AltoAdige2Go (app)*
www.sii.bz.it (website)

Yes (€)

04/07 21.00 € FREE

27 ELIFANTREE

Anni Elif Egecioglu (SE) - voc, synth
Pauli Lyytinen (FI) - sax, ewi, drum machine, efx
Olavi Louhivuori (FI) - dr

Concert description *www.bit.ly/sjf18_ws27*

Facebook event *www.bit.ly/sjf18_fb27*

Thermenplatz/Piazza Terme
Meran/Merano

The location is in the city centre and ca be reached easily by foot
Die Location ist im Stadtzentrum und kann bequem zu Fuß erreicht werden
La location è in centro città ed è raggiungibile facilmente a piedi

Yes (€) **Garage Therme Meran Zentrum/Terme Merano Centro**

- **Seat reservation**/Platzreservierung/*Prenotazione posto:* *info@suedtiroljazzfestival.com*

Seat reservation has to be booked until 6 pm on the day before the concert. Limited seats!
Platzreservierung muss am Vortag des Konzerts innerhalb 18.00 Uhr erfolgen. Limitierte Plätze!
I posti vanno prenotati entro le ore 18.00 del giorno prima del concerto. Posti limitati!

05/07 18.00 € 12/6€

32 Verneri Pohjola - Mika Kallio

Verneri Pohjola (FI) - tr
Mika Kallio (FI) - dr

Concert description *www.bit.ly/sjf18_ws32*

Facebook event *www.bit.ly/sjf18_fb32*

Museion Passage
Bozen/Bolzano
via Dante 6, 39100 Bolzano/Bozen

ART

19.30 **Free guided tour with the director of museion Letizia Ragaglia**
Kostenlose Führung mit der Direktorin des Museion Letizia Ragaglia
Visita guidata gratuita con la direttrice del Museion Letizia Ragaglia

Art meets Jazz package: **Concerts 32+33 ---> 16€**

SJF

Parking Bus Meran/Merano *(Piavestraße/Via Piave, 1)* **- --> Museion:** **16.45**
Museion---> Parking Bus Meran/Merano: **22.45 (after concert 33)**

The SJF Shuttle service has to be booked until 6 pm on the day before the concert. Limited seats!
Der SJF Shuttle Service muss am Vortag des Konzerts innerhalb 18.00 Uhr gebucht werden. Limitierte Plätze!
Il servizio SJF Shuttle va prenotato entro le ore 18.00 del giorno prima del concerto. Posti limitati!

5€ (Free with Jazzpass)

Yes
info: *Südtirol2Go - AltoAdige2Go (app)*
www.sii.bz.it (website)

P

No

Nearest paid parking/*Näheste kostenpflichtige Parkmöglichkeit/Parcheggi a pagamento più vicini:*
BZ Centro/Mitte P8, Piazza Vittoria/Siegesplatz, Walther P3, Mareccio/Maretsch P7

INFO: *bit.ly/sjf_parkingbz*

JP

- **Reduced ticket price**/Reduzierter Eintrittspreis/*Entrata ridotta*
- **Seat reservation**/Platzreservierung/*Prenotazione posto:* *info@suedtiroljazzfestival.com*

Seat reservation has to be booked until 6 pm on the day before the concert. Limited seats!
Platzreservierung muss am Vortag des Konzerts innerhalb 18.00 Uhr erfolgen. Limitierte Plätze!
I posti vanno prenotati entro le ore 18.00 del giorno prima del concerto. Posti limitati!

- **Free shuttle service**
- **Free entry Museion**

05/07 21.00 € 15/10€

33 CARLIOT - It's never too late Orchestra

Anna Högberg (SE) - asax, bsax
Signe Dahlgreen (DK) - asax, bcl
Julie Kjaer (DK) - asax, fl
Mikołaj Trzaska (PL) - asax, bcl
Susana Santos Silva (PT) - tr
Johan Norin (SE) - tr
Mats Äleklint (SE) - trb
Per-Åke Holmlander (SE) - tuba
Elsa Bergman (SE) - b
Christopher Cantillo (SE) - dr
Anna Lund (SE) - dr

Concert description *www.bit.ly/sjf18_ws33*

Facebook event *www.bit.ly/sjf18_fb33*

Museion Open Air
Bozen/Bolzano
via Dante 6, 39100 Bolzano/Bozen

ART **Art meets Jazz package:** **Concerts 32+33 ---> 16€**

SJF **Parking Bus Meran/Merano** *(Piavestraße/Via Piave, 1)* **- --> Museion:** **16.45 (for concert 32)**
Museion---> Parking Bus Meran/Merano: **22.45**

The SJF Shuttle service has to be booked until 6 pm on the day before the concert. Limited seats!
Der SJF Shuttle Service muss am Vortag des Konzerts innerhalb 18.00 Uhr gebucht werden. Limitierte Plätze!
Il servizio SJF Shuttle va prenotato entro le ore 18.00 del giorno prima del concerto. Posti limitati!

5€ (Free with Jazzpass)

Possible only for arrival/Nur Hinfahrt möglich/*Possibile solo per l'andata*

info: *Südtirol2Go - AltoAdige2Go (app)*
www.sii.bz.it (website)

P **No**

Nearest paid parking/*Näheste kostenpflichtige Parkmöglichkeit/Parcheggi a pagamento più vicini:*
BZ Centro/Mitte P8, Piazza Vittoria/Siegesplatz, Walther P3, Mareccio/Maretsch P7

INFO: *bit.ly/sjf_parkingbz*

JP **- Reduced ticket price**/Reduzierter Eintrittspreis/*Entrata ridotta*
- Seat reservation/Platzreservierung/*Prenotazione posto:* *info@suedtiroljazzfestival.com*

Seat reservation has to be booked until 6 pm on the day before the concert. Limited seats!
Platzreservierung muss am Vortag des Konzerts innerhalb 18.00 Uhr erfolgen. Limitierte Plätze!
I posti vanno prenotati entro le ore 18.00 del giorno prima del concerto. Posti limitati!
- Free shuttle service

06/07 11.00 € FREE

37 Anni Elif - Edith

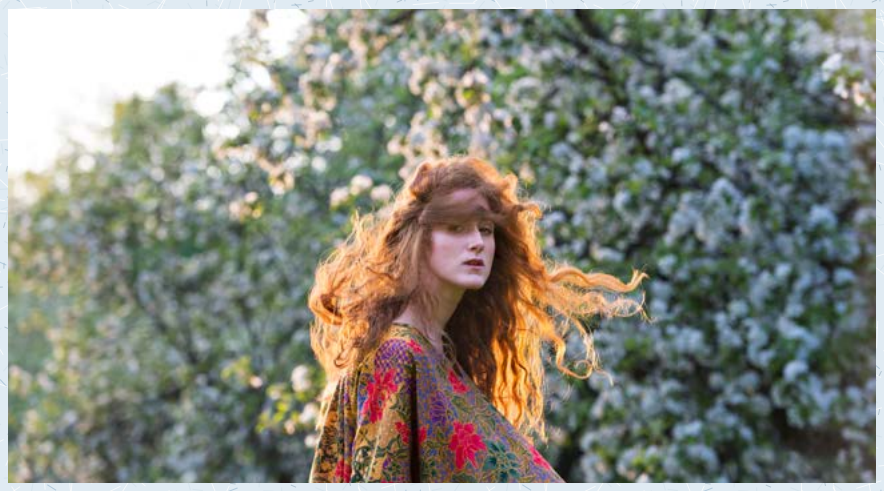

Anni Elif Egecioglu (SE) - voc, synth
Pauli Lyytinen (FI) - sax, ewi, drum machine, efx
Sigurdur Rögnvaldsson (IS) - fender bass VI, efx
Tuomas A. Turunen (FI) - p, synth

Concert description *www.bit.ly/sjf18_ws37*

Facebook event *www.bit.ly/sjf18_fb37*

Parkhotel Holzner

Ritten/Renon
Dorf 18 Paese, 39059 Oberbozen, Ritten/Soprabolzano, Renon

1200m

One minute walk from the mountain station of the Renon cable car
Eine Minute zu Fuß von der Bergstation der Rittner Seilbahn
Un minuto a piedi dalla stazione a monte della funivia del Renon

Yes
info: *Südtirol2Go - AltoAdige2Go (app)*
www.sii.bz.it (website)

No
Nearest paid parking/*Näheste kostenpflichtige Parkmöglichkeit/Parcheggi a pagamento più vicini:*

Funivia Renon/Seilbahn Ritten *Via Renon, 12 Bozen/Bolzano*

- Seat reservation/Platzreservierung/*Prenotazione posto:* *info@suedtiroljazzfestival.com*

Seat reservation has to be booked until 6 pm on the day before the concert. Limited seats!
Platzreservierung muss am Vortag des Konzerts innerhalb 18.00 Uhr erfolgen. Limitierte Plätze!
I posti vanno prenotati entro le ore 18.00 del giorno prima del concerto. Posti limitati!

06/07 21.00 € FREE

40 DRIVE!

Giovanni Guidi (IT) - rh
Joe Rehmer (US) - db, eb
Federico Scettri (IT) - dr

Concert description *www.bit.ly/sjf18_ws40*

Facebook event *www.bit.ly/sjf18_fb40*

Stadtviertel/Quartiere Wolkenstein

Meran/Merano
Via E. Toti Str.-via M. Tessa Str., Meran/Merano

The location is located in the inner courtyard of the G. Galilei primary school and can be reached by foot from both via M. Tessa and via E. Toti
Die Location befindet sich im Innenhof der G. Galilei Grundschule und ist zu Fuß sowohl von der M. Tessa als auch von der E. Toti erreichbar
La location si trova nel cortile interno della scuola elementare G. Galilei ed è raggiungibile a piedi sia da via M. Tessa che da via E. Toti

No *(only surroundings)*

- Seat reservation/Platzreservierung/*Prenotazione posto:* *info@suedtiroljazzfestival.com*

Seat reservation has to be booked until 6 pm on the day before the concert. Limited seats!
Platzreservierung muss am Vortag des Konzerts innerhalb 18.00 Uhr erfolgen. Limitierte Plätze!
I posti vanno prenotati entro le ore 18.00 del giorno prima del concerto. Posti limitati!

07/07 10.30 € FREE

43 SPLASHGIRL

Andreas Stensland Løwe (NO) - p, keys, elec
Jo Berger Myhre (NO) - db, synth bass
Andreas Lønmo Knudsrød (NO) - dr, elec

Concert description *www.bit.ly/sjf18_ws43*

Facebook event *www.bit.ly/sjf18_fb43*

Bergstation Seilbahn Jenesien/Stazione a Monte Funivia San Genesio

1080m

Jenesien/San Genesio
Via Pichl, 321, 39050

One minute walk from the mountain station of the San Genesio cable car
Eine Minute zu Fuß von der Bergstation der Jenesien Seilbahn
Un minuto a piedi dalla stazione a monte della funivia di San Genesio

*Info Funivia S. Genesio/*Jenesien Seilbahn*:* *bit.ly/timetable_jenesien*

Parking Bus Meran/Merano *(Piavestraße/Via Piave, 1)* **- --> Jenesien/San Genesio:** 8.45
Jenesien/San Genesio---> Parking Bus Meran/Merano: 12.00

The SJF Shuttle service has to be booked until 6 pm on the day before the concert. Limited seats!
Der SJF Shuttle Service muss am Vortag des Konzerts innerhalb 18.00 Uhr gebucht werden. Limitierte Plätze!
Il servizio SJF Shuttle va prenotato entro le ore 18.00 del giorno prima del concerto. Posti limitati!

5€ (Free with Jazzpass)

Yes
info: *Südtirol2Go - AltoAdige2Go (app)*
www.sii.bz.it (website)

No

- Free shuttle service

07/07 18.00 € FREE

45 Viva De André

Luigi Masciari (IT) - guit, arrangements
Fiorenzo Zeni (IT) - sax
Michele Giro (IT) - p
Roman Hinteregger (IT) - dr
Marco Stagni (IT) - db
Luigi Viva (IT) - presentation

Concert description *www.bit.ly/sjf18_ws45*

Facebook event *www.bit.ly/sjf18_fb45*

Centro Culturale Trevi Kulturzentrum
Bozen/Bolzano
Via dei Cappuccini/Kapuzinergasse 28, 39100 Bolzano

Yes
info: *Südtirol2Go - AltoAdige2Go (app)*
www.sii.bz.it (website)

No

Nearest paid parking/*Näheste kostenpflichtige Parkmöglichkeit/Parcheggi a pagamento più vicini:*
BZ Centro/Mitte P8, Walther P3, City Parking P2, Laurin P5

INFO: *bit.ly/sjf_parkingbz*

- **Seat reservation**/Platzreservierung/*Prenotazione posto:* *info@suedtiroljazzfestival.com*

Seat reservation has to be booked until 6 pm on the day before the concert. Limited seats!
Platzreservierung muss am Vortag des Konzerts innerhalb 18.00 Uhr erfolgen. Limitierte Plätze!
I posti vanno prenotati entro le ore 18.00 del giorno prima del concerto. Posti limitati!

07/07 21.00 € 15/10€

47 Broen

Anja Lauvdal (NO) - synth
Hans Hulbækmo (NO) - dr
Lars Ove Stene Fossheim (NO) - guit
Heida Karine Johannesdottir Mobeck (NO/IS) - tuba
Marianna Sangita Angeletaki Røe (NO/GR) - voc

Concert description *www.bit.ly/sjf18_ws47*

Facebook event *www.bit.ly/sjf18_fb47*

Parkhotel Laurin
Bozen/Bolzano
via Laurin Str. 4, 39100 Bolzano/Bozen

Parking Bus Meran/Merano *(Piavestraße/Via Piave, 1)* - --> **Bus stop Südtiroler Straße/Via Alto Adige:** **19.45**
Bus stop Südtiroler Straße/Via Alto Adige---> Parking Bus Meran/Merano: **0.45 (08/07 - after event 49)**

The SJF Shuttle service has to be booked until 6 pm on the day before the concert. Limited seats!
Der SJF Shuttle Service muss am Vortag des Konzerts innerhalb 18.00 Uhr gebucht werden. Limitierte Plätze!
Il servizio SJF Shuttle va prenotato entro le ore 18.00 del giorno prima del concerto. Posti limitati!

5€ (Free with Jazzpass)

Yes ⚠ **Last connection**/Letzte Verbindung/*Ultima connessione:* **23:55**
info: *Südtirol2Go - AltoAdige2Go (app)*
www.sii.bz.it (website)

Yes (€)

- **Reduced ticket price**/Reduzierter Eintrittspreis/*Entrata ridotta*
- **Seat reservation**/Platzreservierung/*Prenotazione posto:* *info@suedtiroljazzfestival.com*

Seat reservation has to be booked until 6 pm on the day before the concert. Limited seats!
Platzreservierung muss am Vortag des Konzerts innerhalb 18.00 Uhr erfolgen. Limitierte Plätze!
I posti vanno prenotati entro le ore 18.00 del giorno prima del concerto. Posti limitati!

- **Free shuttle service**

07/07 23.00 € FREE

49 DJ Set by Broen

Anja Lauvdal (NO) - dj
Hans Hulbækmo (NO) - dj
Lars Ove Stene Fossheim (NO) - dj
Heida Karine Johannesdottir Mobeck (NO/IS) - dj
Marianna Sangita Angeletaki Røe (NO/GR) - dj

Concert description *www.bit.ly/sjf18_ws49*

Facebook event *www.bit.ly/sjf18_fb49*

Parkhotel Laurin Bar
Bozen/Bolzano
via Laurin Str. 4, 39100 Bolzano/Bozen

Parking Bus Meran/Merano *(Piavestraße/Via Piave, 1)* - --> **Bus stop Südtiroler Straße/Via Alto Adige:** 19.45 (for event 47)
Bus stop Südtiroler Straße/Via Alto Adige---> Parking Bus Meran/Merano: 0.45 (08/07)

The SJF Shuttle service has to be booked until 6 pm on the day before the concert. Limited seats!
Der SJF Shuttle Service muss am Vortag des Konzerts innerhalb 18.00 Uhr gebucht werden. Limitierte Plätze!
Il servizio SJF Shuttle va prenotato entro le ore 18.00 del giorno prima del concerto. Posti limitati!

5€ (Free with Jazzpass)

No

Yes (€)

- Free shuttle service

08/07 16.00 € FREE

53 Stefan Pasborg - Dawda Jobarteh

Stefan Pasborg (DK) - dr
Dawda Jobarteh (GM) - kora, voc

Concert description *www.bit.ly/sjf18_ws53*

Facebook event *www.bit.ly/sjf18_fb53*

MMM Ortles
Sulden/Solda
Via Forst Str., 39020 Sulden/Solda

1900m

Yes
info: *Südtirol2Go - AltoAdige2Go (app)*
www.sii.bz.it (website)

Yes